

# SLOW MOTION.

WORDS & MUSIC BY - B. CURRIE | R. SIMON | C. CROSS | W. CANN | J. FOXY

Tempo: *Ad lib* Beat.

Bb

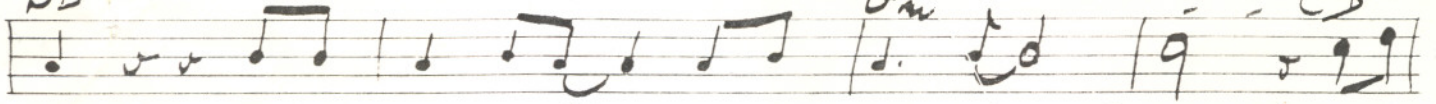

HUSH CAN YOU FEEL THE BREEZE OF AN-OTH-ER DAY WHEN WE

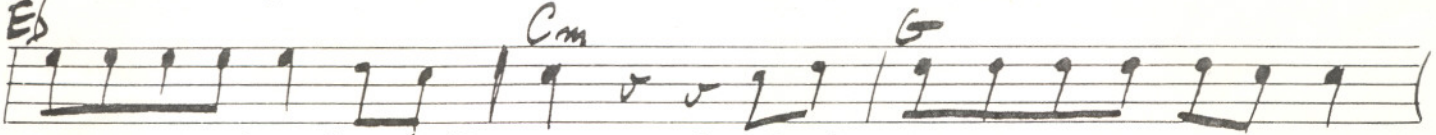

HELD EACH OTHER CLOSE IN THE NIGHT AS WE WHEELED AWAY IN OUR OWN LIGHT

STEPPING SIDE-WAYS INTO OUR OWN TIME SUCH A HILY-PLE-

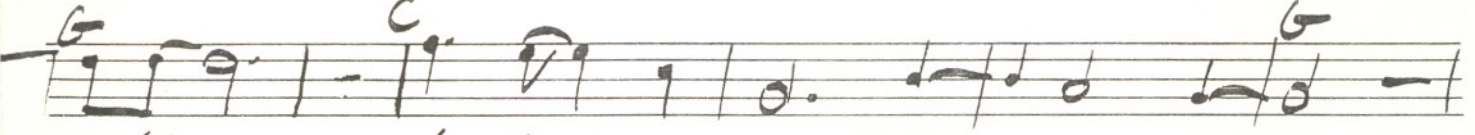

WAY INSTR. SLOW MOTION

INSTR SLOW MOTION

INSTR AD LIB

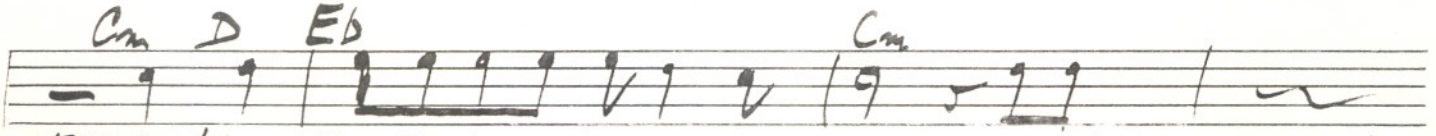

THEN WE HELD EACH OTHER CLOSE IN THE NIGHT AS WE

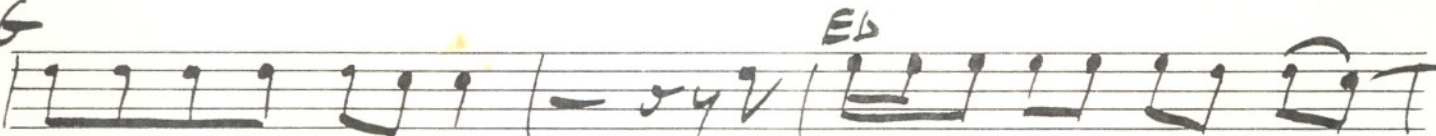

WHEELED AWAY IN OUR OWN LIGHT AND SOME OF US FOUND AN-OTH-ER TLPE

AND DRIFTED A-WAY INSTR. SLOW

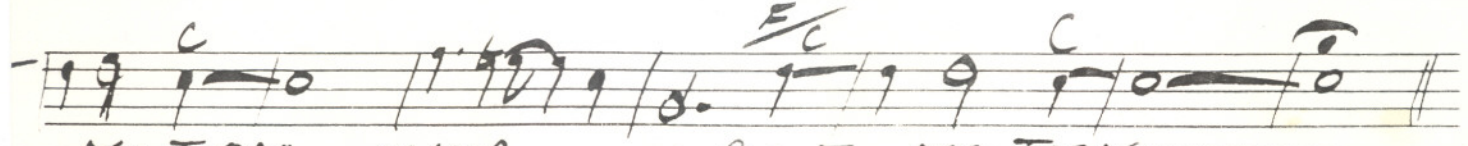

MOTION INSTR SLOW MOTION